♩= 59

I WILL BLESS YOU LORD

Key D-E♭-F
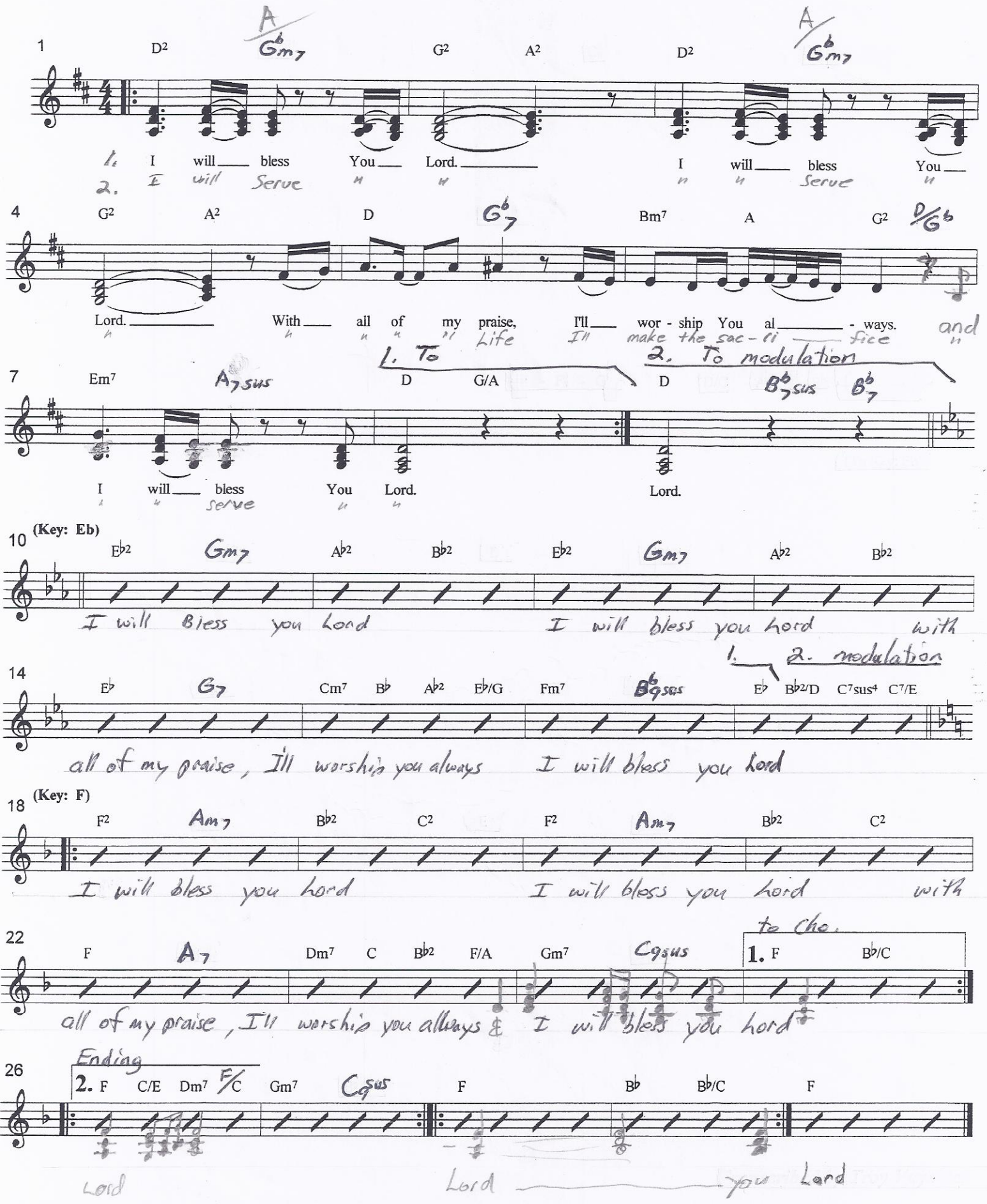
Tracy Lewis